

FRONT ELEVATION.

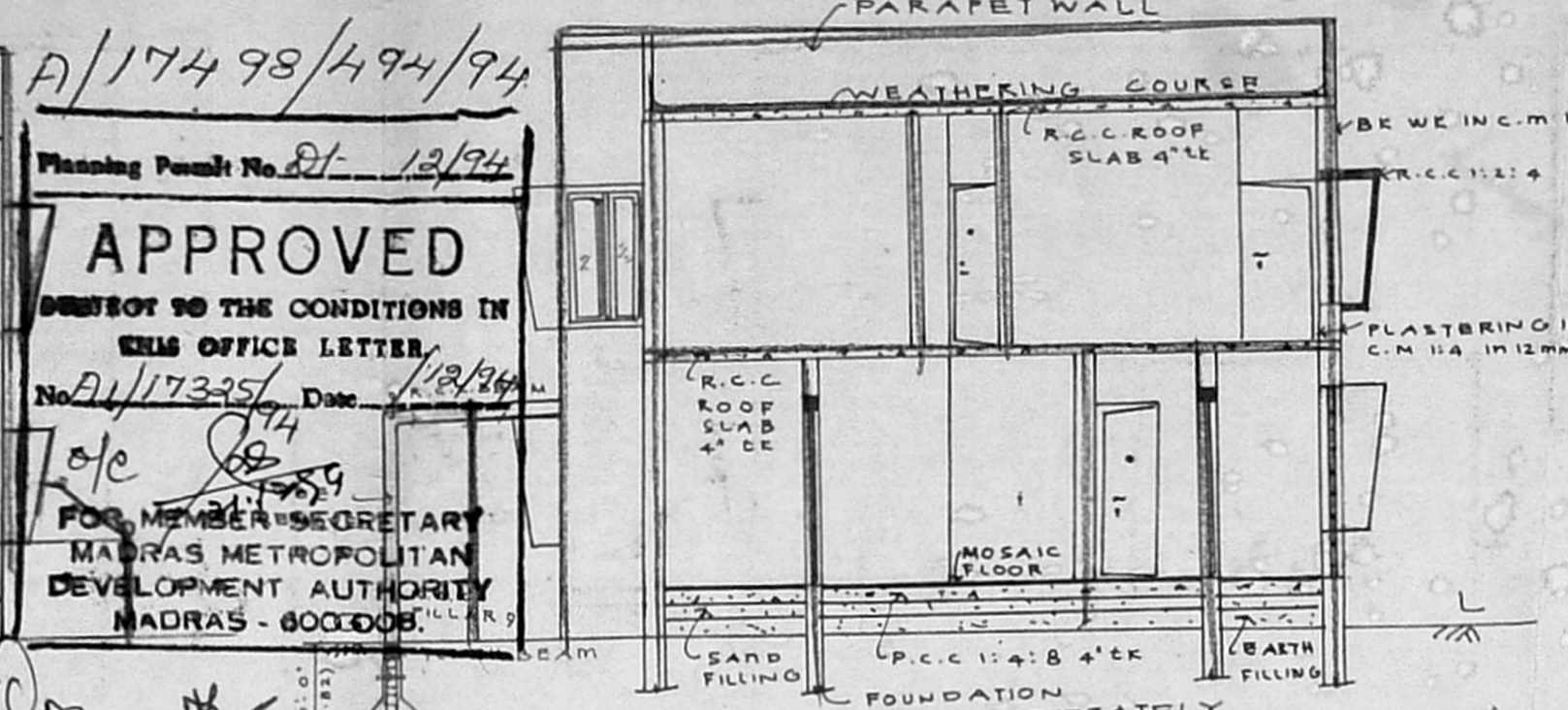

SECTION ON A-A

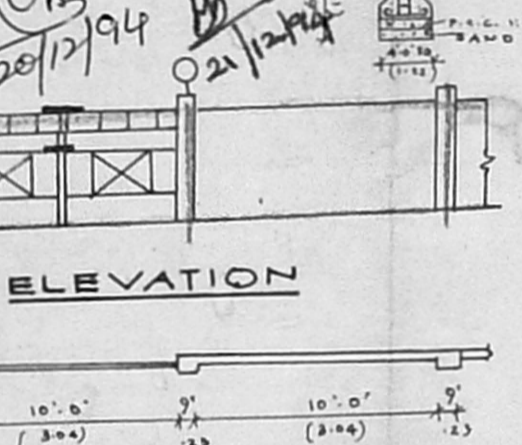

ELEVATION

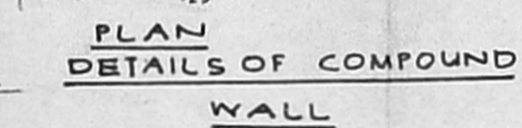

PLAN DETAILS OF COMPOUND WALL

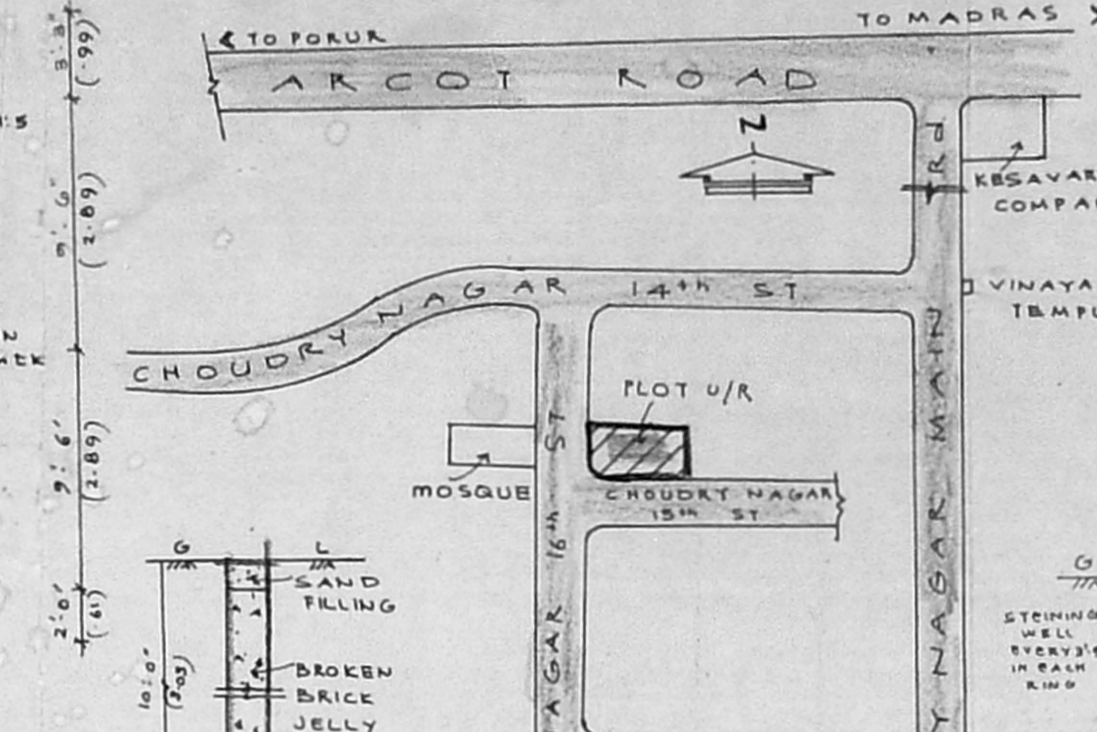

KEY PLAN NOT TO SCALE

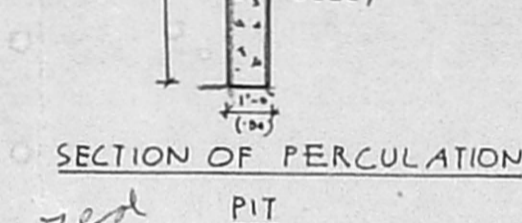

SECTION OF PERCOLATION PIT

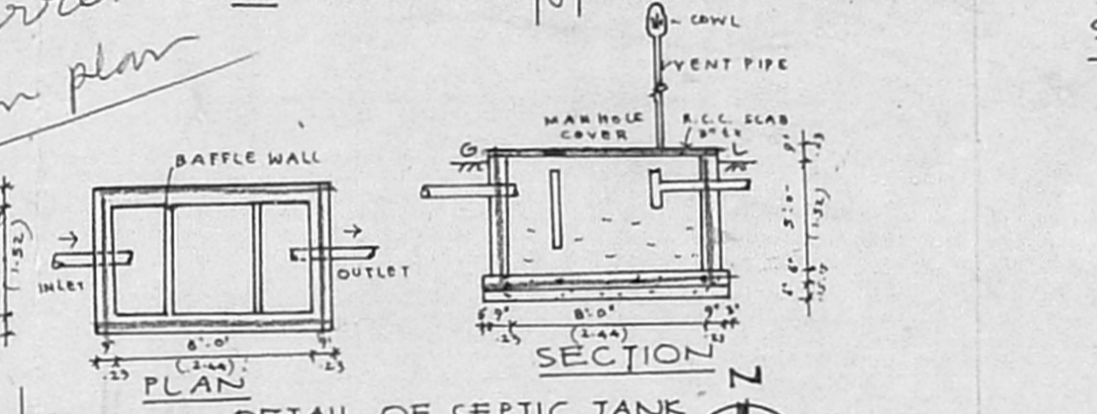

SECTION PLAN

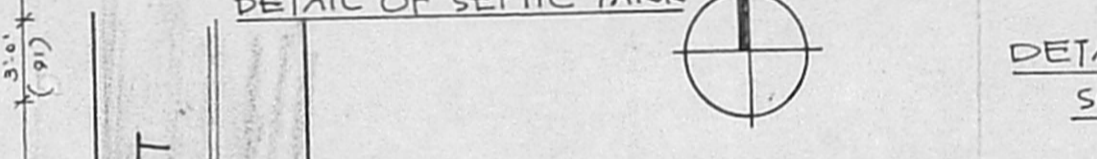

PLAN

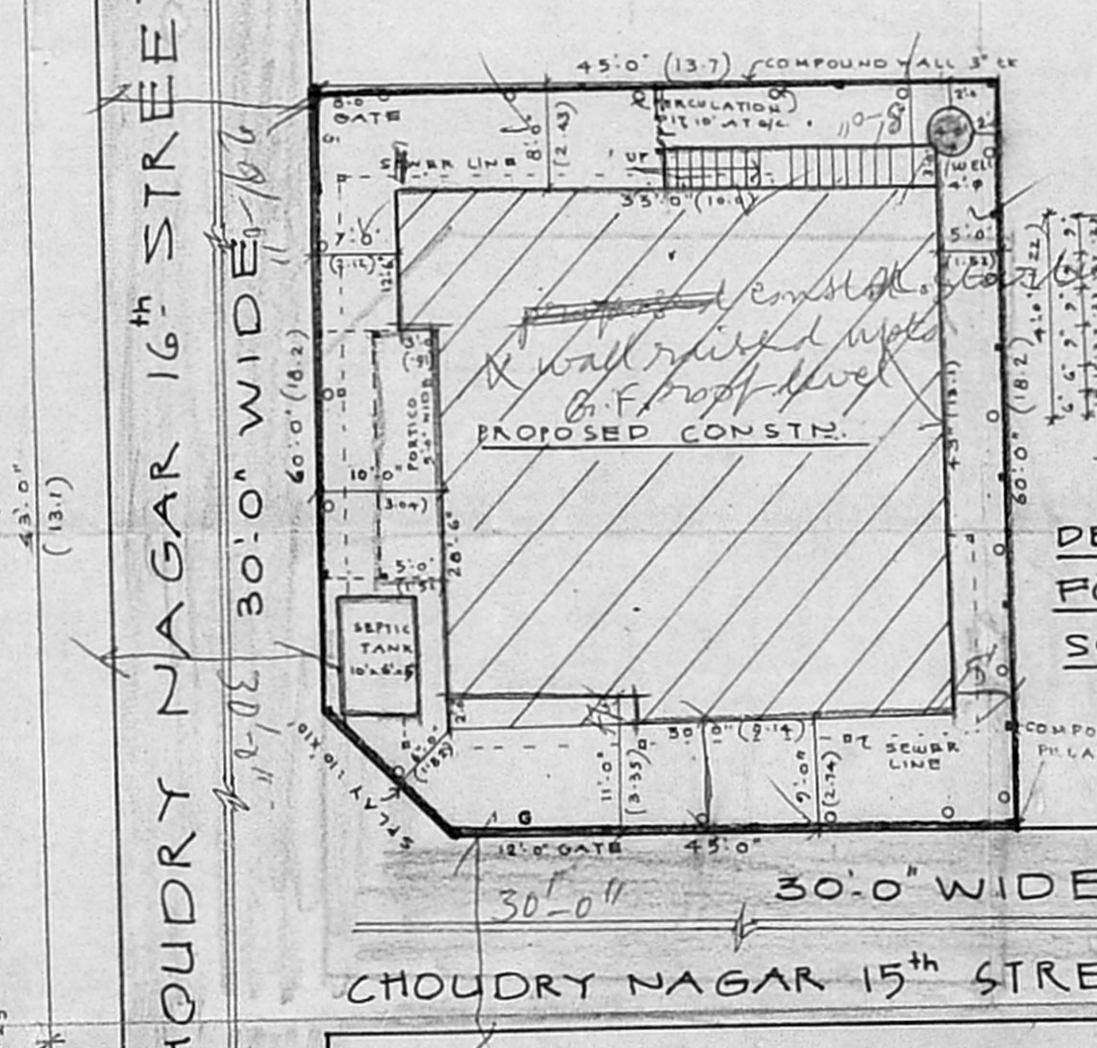

SITE PLAN. SCALE: 1" = 16'-0"

Planning Permit No. 81/13/94  
**APPROVED**  
 SUBJECT TO THE CONDITIONS IN  
 TERMS OFFICE LETTER  
 No. 11/17325 Date 12/2/94  
 FOR MEMBER SECRETARY  
 MADRAS METROPOLITAN  
 DEVELOPMENT AUTHORITY  
 MADRAS - 600005.

*M.S Condition to be imposed*  
*Road-tarred inspection plan*

**COLOUR INDEX:-**

TO BE REMOVED  
 PROPOSED CONSTRUCTION  
 ROADS.  
 PLOT BOUNDARY

*Geotiling plan*  
 11/17325/94

**JOINERIES:-**

D: FRENCH DOOR.  $4'-0" \times 7'-0"$  (1.22 x 2.13)  
 D1: " "  $3'-6" \times 6'-6"$  (1.06 x 1.98)  
 D2: " "  $3'-3" \times 6'-3"$  (0.99 x 1.90)  
 D3: " "  $3'-0" \times 6'-0"$  (0.91 x 1.82)  
 W: GLAZED WINDOW  $4'-0" \times 5'-0"$  (1.22 x 1.52)  
 W1: " "  $4'-0" \times 4'-0"$  (1.22 x 1.22)  
 W2: " "  $3'-0" \times 4'-0"$  (0.91 x 1.22)  
 W3: " "  $2'-0" \times 3'-0"$  (0.61 x 0.99)  
 V: VENTILATOR  $0'-9" \times 1'-6"$  (0.23 x 0.45)  
 G: GRILL GATE  $10'-0" \times 6'-0"$  (3.04 x 1.82)  
 G1: GRILL GATE  $8'-0" \times 6'-0"$  (2.43 x 1.82)

**AREA DETAILS**

	SQ. FT.	m <sup>2</sup>
PLOT AREA	2700	250.92
GROUND FLOOR AREA	1298	120.60
FIRST FLOOR AREA	1298	120.60
TOTAL BUILT-UP AREA	2596	240.20
COVERAGE	48% F.S.I. = 0.96	

**PLAN OF PROPOSED CONSTR.**  
 IN R.S. NO 165/3 PT. APPROVED  
 LAY OUT NO 38/68 AT V. NO 101  
 OF VALASARAVAKKAM  
 SAIDAPET TALUK. CHINGLE-  
 PUT DISTRICT.  
 SCALE: 1" = 8'-0" (OR) 1:100.

Zubaida Jawahar  
 OWNER.

*T. G. Krishnamurthy Rao*  
**T. G. KRISHNAMURTHY RAO**  
 CIVIL ENGINEER  
 CLASS I LICENSED SURVEYOR NO. 370  
 CORPORATION OF MADRAS  
 C-10, SANTH AVENUE  
 LICENCE NO. 118/1987/1988/1989/1990

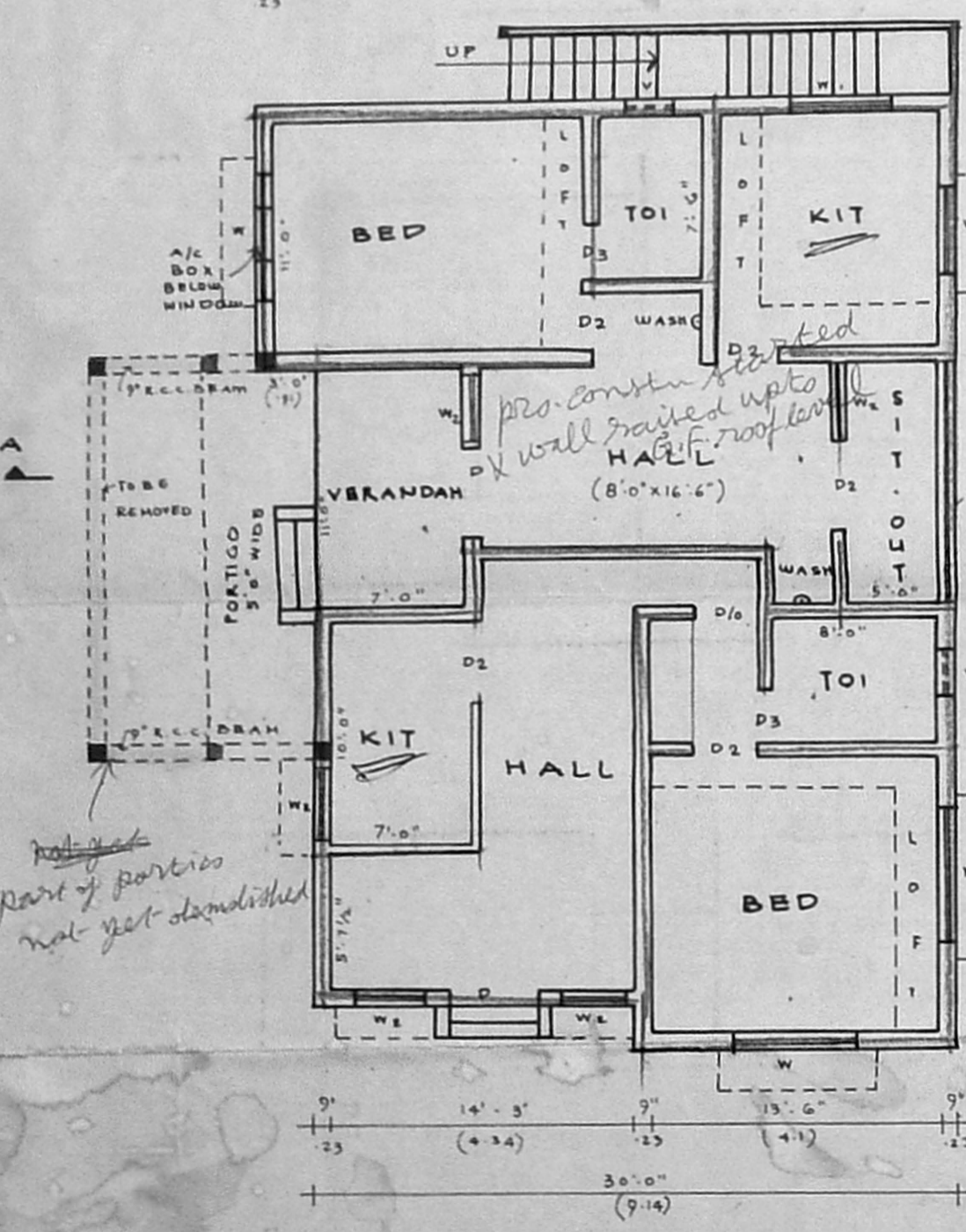

GROUND FLOOR PLAN

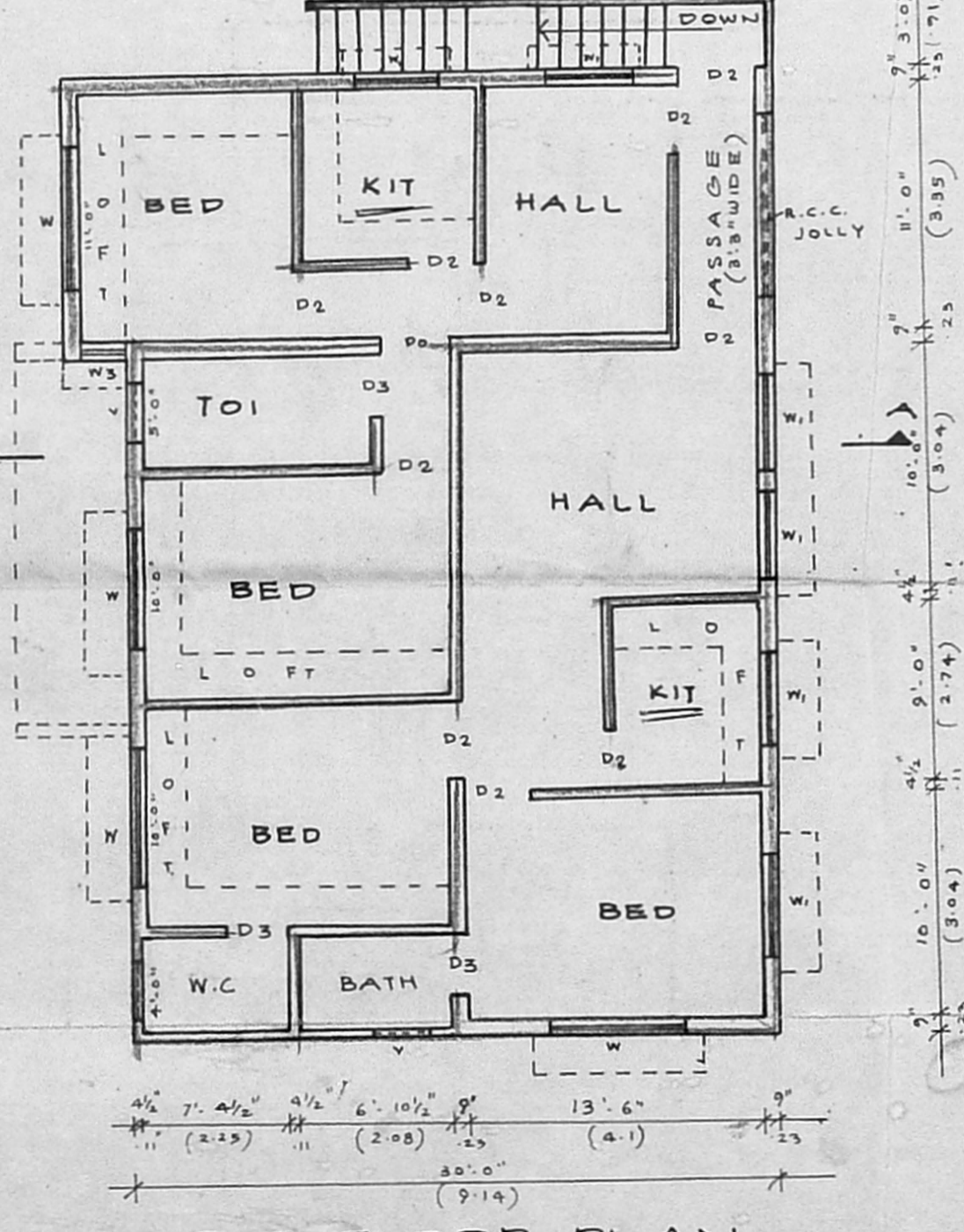

FIRST FLOOR PLAN

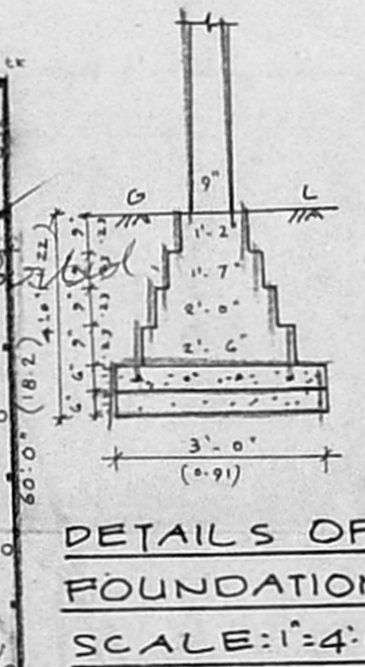

DETAILS OF FOUNDATION SCALE: 1" = 4'-0"